

# LOTS 35 AND 36, RIVER RIDGE SUNCADIA - PHASE 2, DIVISION 3

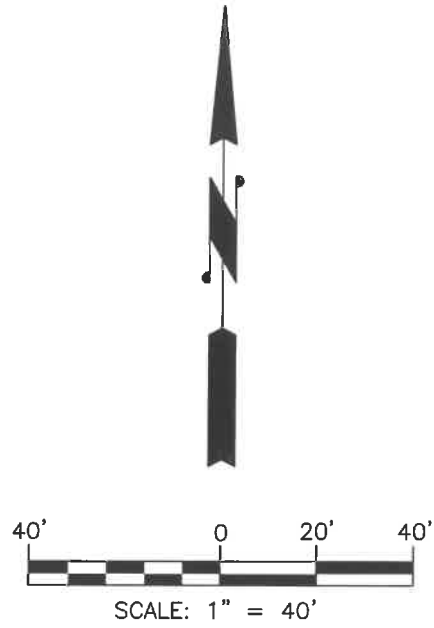

**EXISTING LEGAL DESCRIPTIONS:**

LOT 35, RIVER RIDGE SUNCADIA - PHASE 2, DIVISION 3, IN THE COUNTY OF KITTITAS, STATE OF WASHINGTON, AS PER PLAT THEREOF RECORDED IN BOOK 12 OF PLATS, PAGES 190 THROUGH 200, RECORDS OF SAID COUNTY.

LOT 36, RIVER RIDGE SUNCADIA - PHASE 2, DIVISION 3, IN THE COUNTY OF KITTITAS, STATE OF WASHINGTON, AS PER PLAT THEREOF RECORDED IN BOOK 12 OF PLATS, PAGES 190 THROUGH 200, RECORDS OF SAID COUNTY.

**PARCEL INFORMATION:**

**PARCEL NUMBER AND (MAP NUMBER):**

960499 (20-15-18053-0035)  
960500 (20-15-18053-0036)

**ADDRESS:**

NOT ASSIGNED  
CLE ELUM, WA 98922

INDEX LOCATION  
SEC. 18 T. 20 N.R. 15 E.W.M.

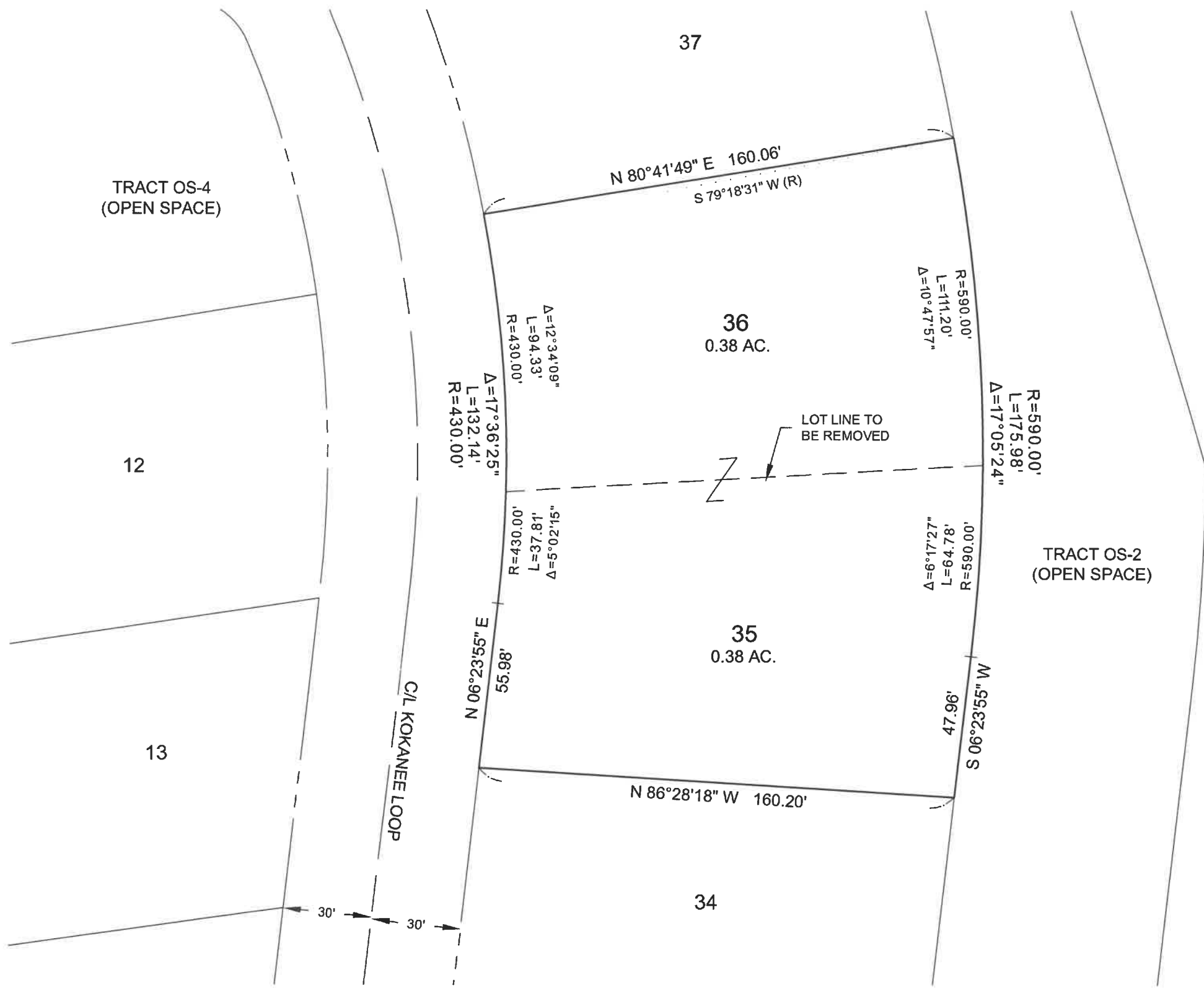
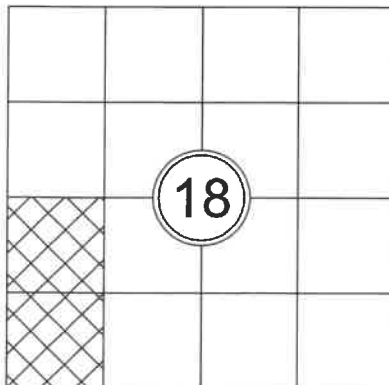

<b>PARCEL COMBINATION EXHIBIT</b>	<b>PREPARED FOR PETER &amp; JANICE McNEAL</b>	<b>Encompass</b> <small>ENGINEERING &amp; SURVEYING                  Western Washington Division                  165 NE Juniper Street, Suite 201 • Issaquah, WA 98027 • Phone: (425) 392-0250                  Eastern Washington Division                  407 Swilwater Blvd. • Cle Elum, WA 98922 • Phone: (509) 674-7433</small>	<b>REVISIONS</b>	<b>JOB NO.</b> 191161	<b>1</b>
				<b>DATE</b> 01/2020	
				<b>SCALE</b> 1"=40'	
					<b>SHEET</b>